Lanberg

KSU6-1000

KEYSTONE RJ45->LSA KAT.6 UTP 180°

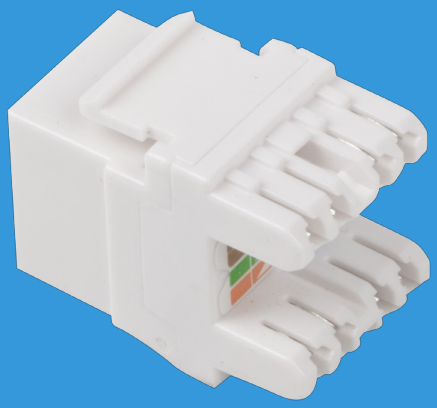

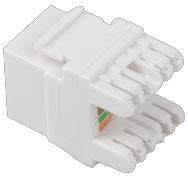

PRODUCT FEATURES:

PRODUCT SPECIFICATION:

Type	Module
Connectors	RJ-45
ICT category	Cat. 6
Shielding type	U/UTP
Tool-free installation	No
Case material	ABS
Connector material	Phosphor bronze
Colour	White
Life span of the socket	>, 750 cycles
AWG	22 - 26
PoE power supply type	PoE
Maximum voltage	36 V
Keystone port width	14,5 mm
Keystone port height	16,1 mm
Environment temperature	from -10 up to 60 °C

EAN-13: 5901969415841
CAT. NO: KSU6-1000

Despite all efforts, the manufacturer / distributor / seller does not guarantee that the published technical data, photos and descriptions do not contain any deficiencies or mistakes. The above catalogue is for information purposes and does not constitute an offer within the meaning of the Civil Code.